

| | |
|------------|------------|
| 10/20/2020 | 10/20/2020 |
| 10/20/2020 | 10/20/2020 |
| 10/20/2020 | 10/20/2020 |
| 10/20/2020 | 10/20/2020 |
| 10/20/2020 | 10/20/2020 |

YEW STREET PROPERTY

SINGLE FAMILY RESIDENCE

Meynders
Construction

PO Box 128
Clematis, VA 22922
Tel: 434-277-2727
Page: 2 of 10

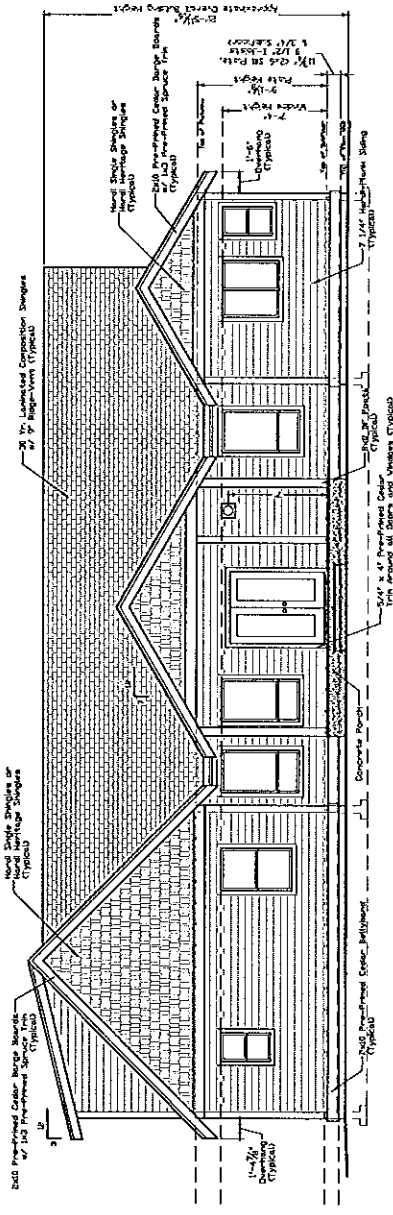

Rear Elevation
1/4" = 1'-0" Scale

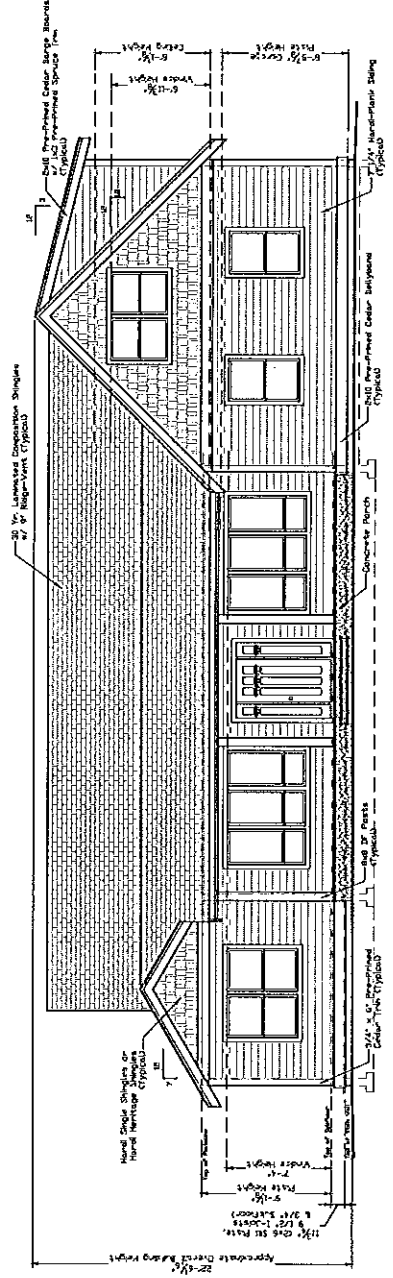

Front Elevation
1/4" = 1'-0" Scale

| | | | |
|---------|---------|---------|---------|
| 1st | 2nd | 3rd | 4th |
| 1/17/76 | 1/24/76 | 1/24/76 | 1/27/76 |
| 1/17/76 | 1/24/76 | 1/24/76 | 1/27/76 |
| 1/17/76 | 1/24/76 | 1/24/76 | 1/27/76 |

YEW STREET PROPERTY

SINGLE FAMILY RESIDENCE

| | |
|-----------------------|----------------------|
| Meynders Construction | |
| 100 Pine 130 | Greenville, VA 22626 |
| Phone: 703/772121 | Page: 3 of 10 |

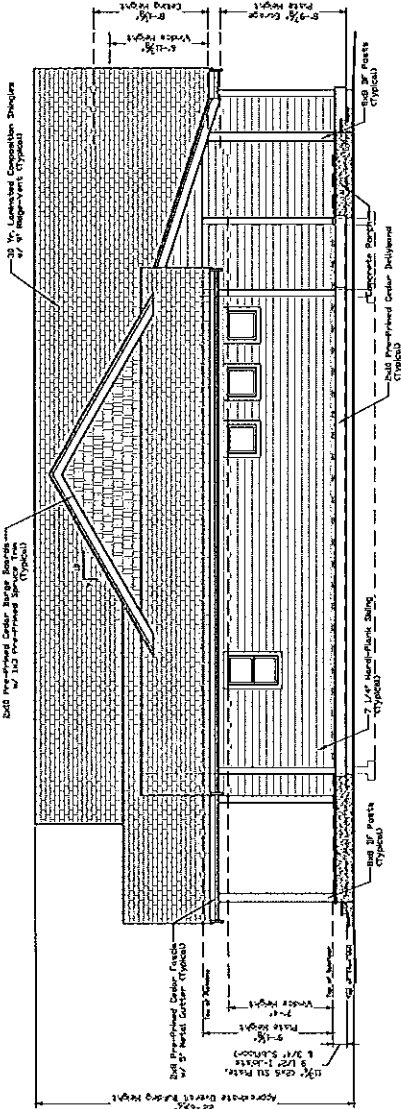

9. Left Elevation
1/4" = 1'-0" Scale
(North Elevation)

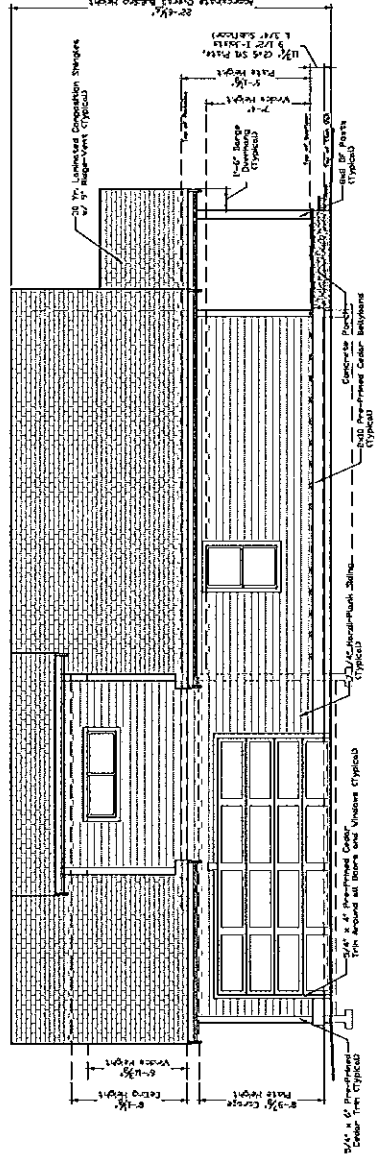

10. Right Elevation
1/4" = 1'-0" Scale
(South Elevation)

| | |
|------------|------------|
| 10/24/2013 | 10/24/2013 |
| 10/24/2013 | 10/24/2013 |
| 10/24/2013 | 10/24/2013 |
| 10/24/2013 | 10/24/2013 |

YEW STREET PROPERTY

SINGLE FAMILY RESIDENCE

| |
|-------------------------|
| Meynders Construction |
| 10000 Box Rd. |
| Overland Park, MO 66212 |
| Phone: 816-234-7221 |
| Fax: 816-234-7221 |
| Project: 22/22/2013 |
| Sheet: 5 |

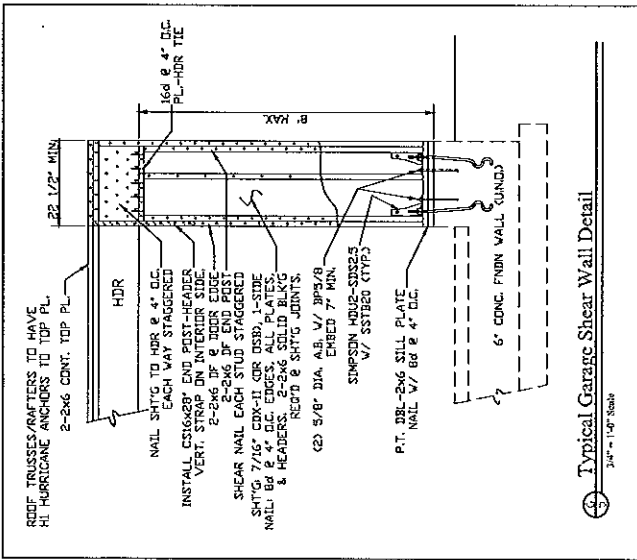
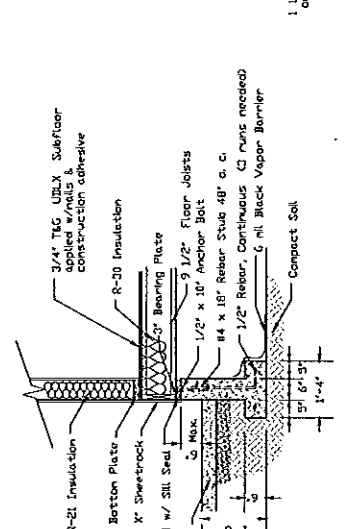
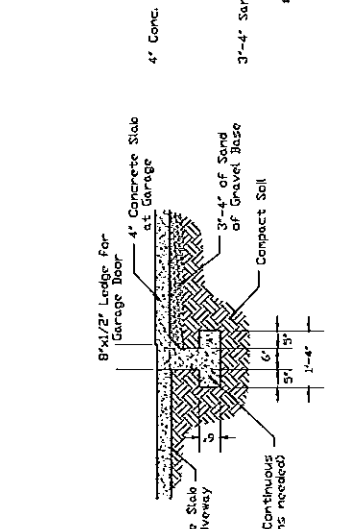
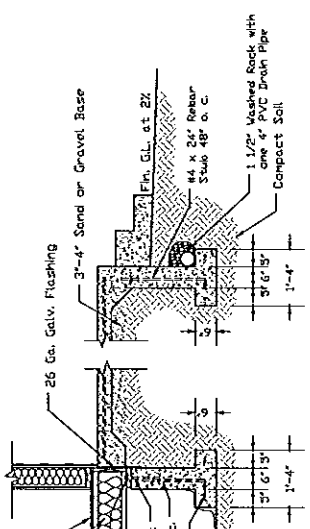
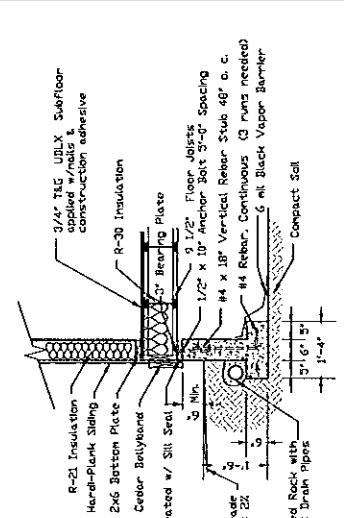
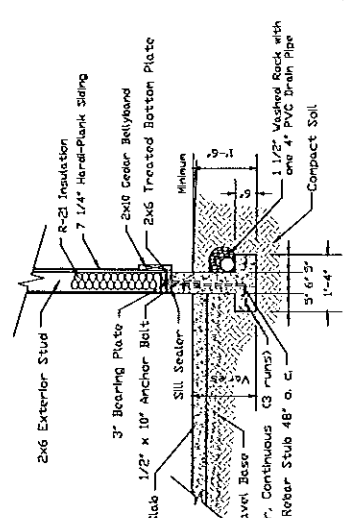
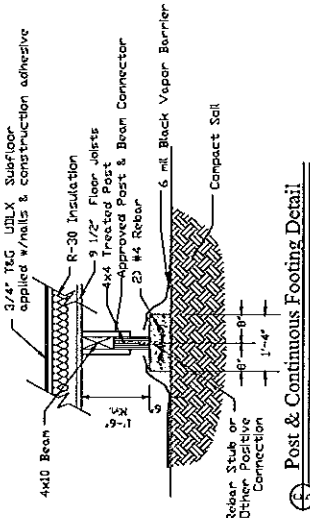

Garage to House Detail
3/4" = 1/4" Scale

Typical Garage Shear Wall Detail
3/4" = 1/4" Scale

| | |
|-------------|--------------------|
| Plan Number | Yes. S.S. Appendix |
| 1st Sheet | 1/27/21 |
| 2nd Sheet | 2/27/21 |
| 3rd Sheet | 3/27/21 |
| 4th Sheet | 4/27/21 |

YEW STREET PROPERTY

SINGLE FAMILY RESIDENCE

Mcynaders
Construction

10000 1st Ave. SW
Edmonds, WA 98149
Date: 07/27/21
Page: 8 of 10

LEGEND

- Bearing Wall Location
- Stair Direction
- Ceiling Fan
- Dryer Location
- Indicates Bearing Point Loads Applicable to This Plan
- Door Location

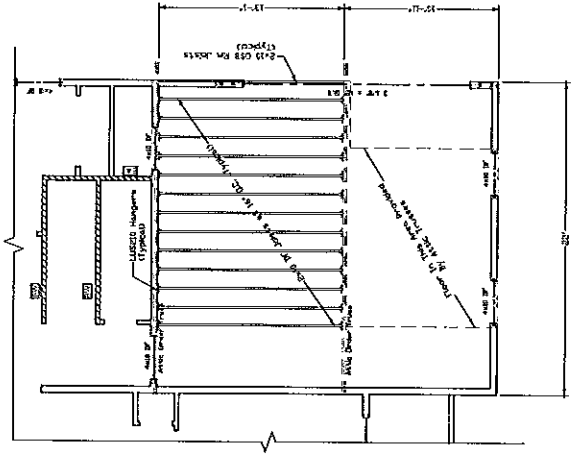
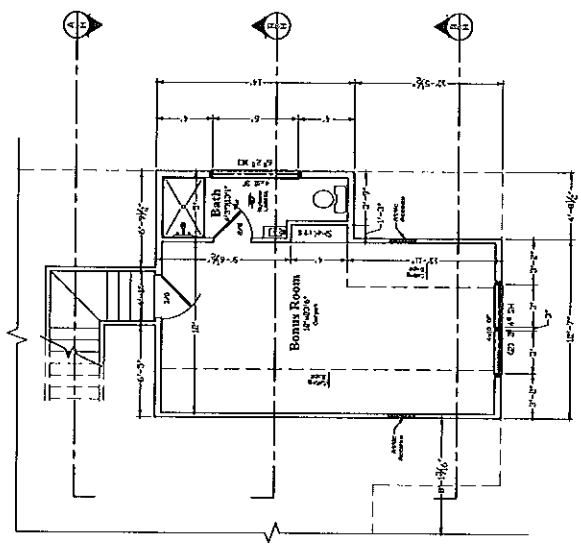

REVISIONS:
1. 07/27/21: Initial Design
2. 07/27/21: Final Design

Notes: All areas and bearing wall locations are to be added if bearing structure is not.

| | |
|--------------|------------------|
| PLANS NUMBER | YEW ST. PROPERTY |
| DATE | 12/27/22 |
| BY | 12/27/22 |
| CHECKED | 12/27/22 |
| DATE | 12/27/22 |
| BY | 12/27/22 |

YEW STREET PROPERTY

SINGLE FAMILY RESIDENCE

Meynders
Construction

RD Box 128
Crown Pt., MD
Shaw, MD 21772
PKS

6 of 10

ROOF FRAMING NOTES

- All Eavehangers and Beaming Vails shall be installed in accordance with the Manufacturer's Installation Instructions.
- Trusses to be supported by Manufacturer's Truss Support System before installation.
- Placement of Girts/Trusses by Truss Manufacturer.
- Trusses shall be installed in accordance with the Manufacturer's Installation Instructions.
- Trusses shall be installed in accordance with the Manufacturer's Installation Instructions.
- Trusses shall be installed in accordance with the Manufacturer's Installation Instructions.
- Trusses shall be installed in accordance with the Manufacturer's Installation Instructions.
- Trusses shall be installed in accordance with the Manufacturer's Installation Instructions.
- Trusses shall be installed in accordance with the Manufacturer's Installation Instructions.
- Trusses shall be installed in accordance with the Manufacturer's Installation Instructions.

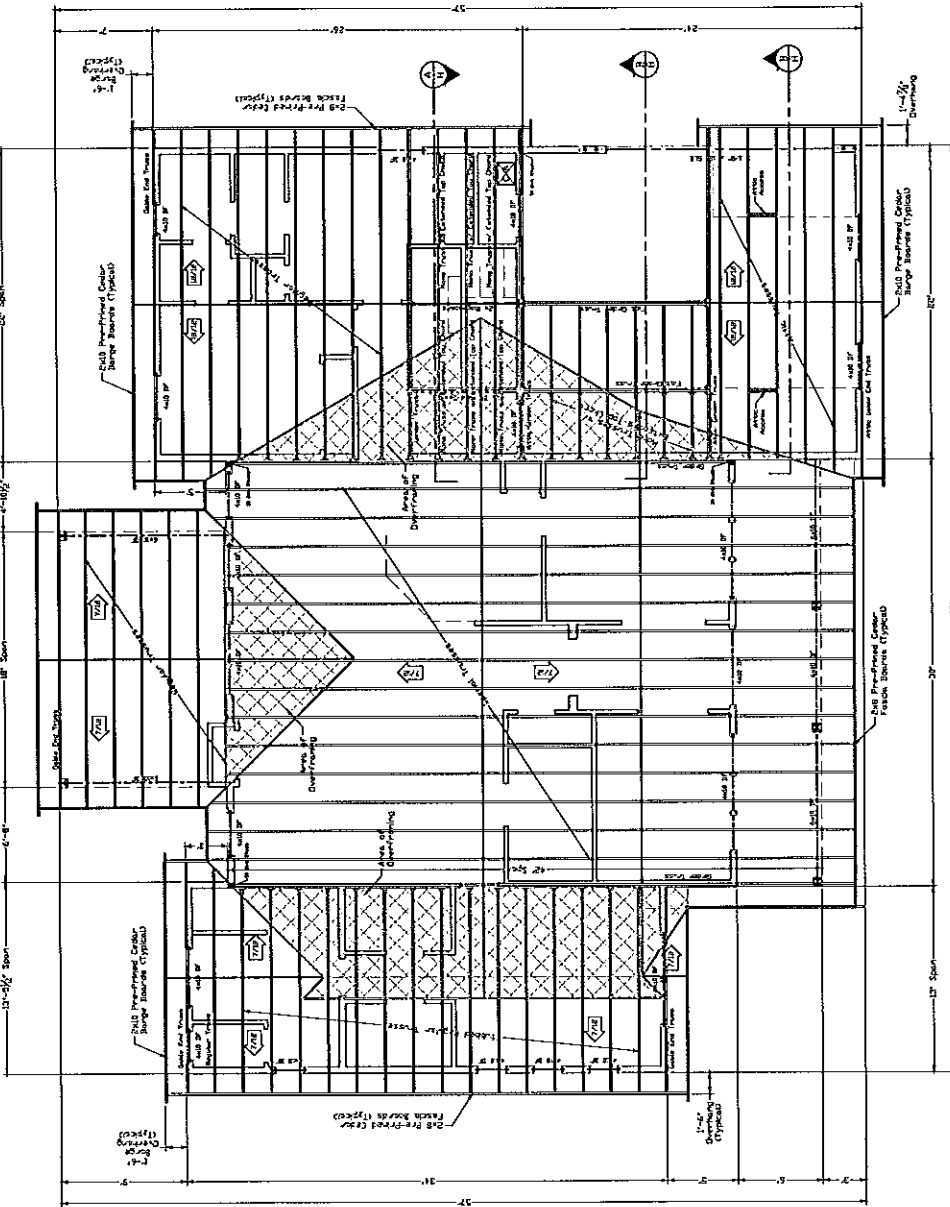

Roof Details
 G2 Truss Trusses & G3 Truss Trusses shall be installed in accordance with the Manufacturer's Installation Instructions. Trusses shall be installed in accordance with the Manufacturer's Installation Instructions.

Roof Plan
 1/4" = 1'-0" Scale

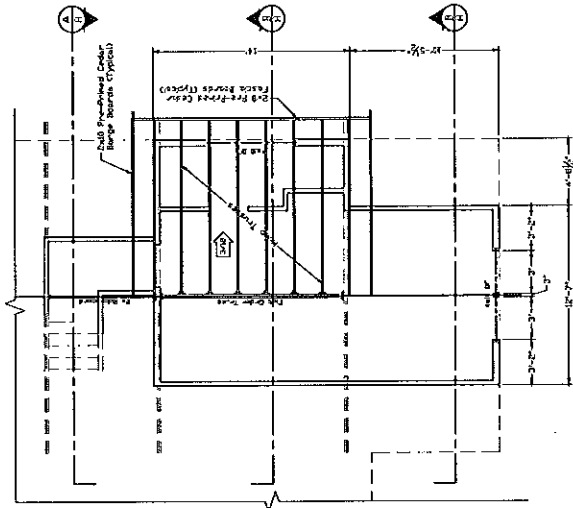

Bonus Dormer Roof Plan
 1/4" = 1'-0" Scale

Indicates Beaming and Eavehanger Vails shall be installed in accordance with the Manufacturer's Installation Instructions. Trusses shall be installed in accordance with the Manufacturer's Installation Instructions.

Direction: N
 All dimensions are to the face of framing unless otherwise noted.

Note: All beams and Beaming Vails shall be installed in accordance with the Manufacturer's Installation Instructions.

| | | |
|-----------------|----------|----------|
| Revision Number | Rev. No. | Quantity |
| 1 | 1 | 1 |
| 2 | 2 | 2 |
| 3 | 3 | 3 |
| 4 | 4 | 4 |

YEW STREET PROPERTY

SINGLE FAMILY RESIDENCE

| |
|----------------------|
| Mynders Construction |
| 10 Box 132 |
| Clinton, MO 64601 |
| Phone: 417-277-0700 |
| Fax: 417-277-0700 |
| Date: 11/27/03 |

10

1/8" = 1'-0" Scale

